

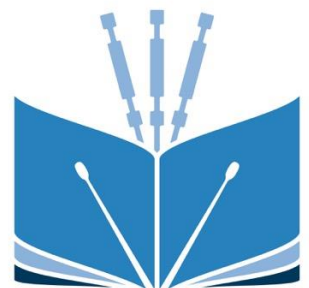

# Bass and Tenor Drumming Booklet

Written by Morven Walker

Scottish Schools  
Pipes and Drums Trust

Scottish Schools  
Pipes and Drums Trust

# Counting Strokes

PLHS Pipe Band

Morven Walker

# Dots and Cuts

PLHS Pipe Band

Morven Walker

# Beats and Rests

PLHS Pipe Band

Morven Walker

# Paradiddles

PLHS Pipe Band

Morven Walker

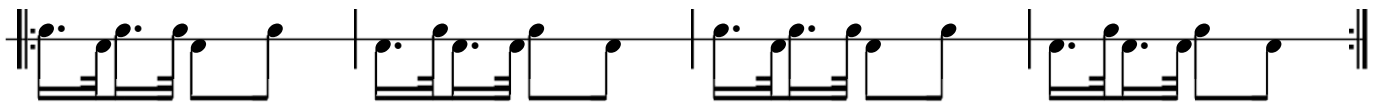
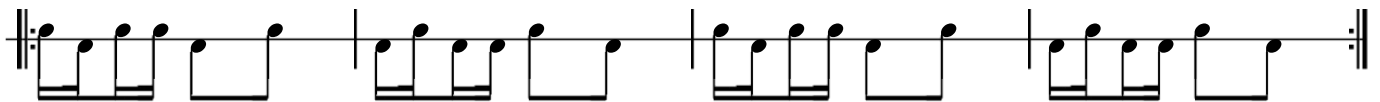
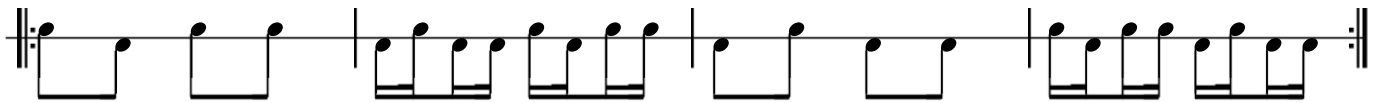
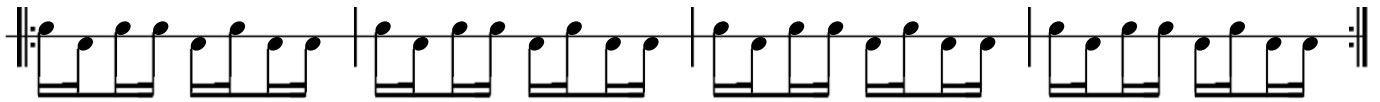
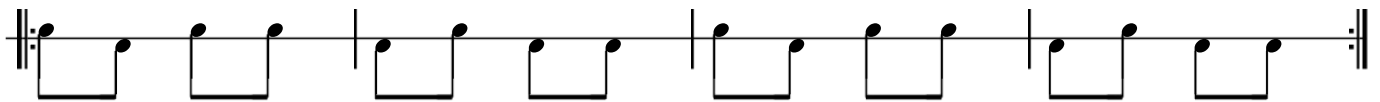
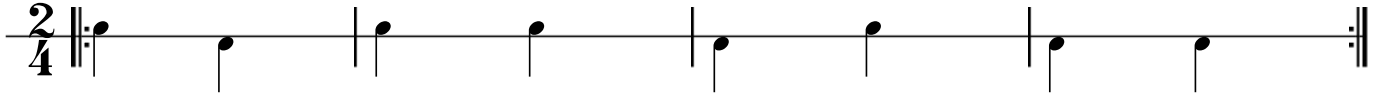

# Bass & Tenor Rolls

PLHS Pipe Band

Morven Walker

# Triplets

PLHS Pipe Band

Morven Walker

# Volume Control

PLHS Pipe Band

Morven Walker

# Multi Layered Rhythms

PLHS Pipe Band

Morven Walker

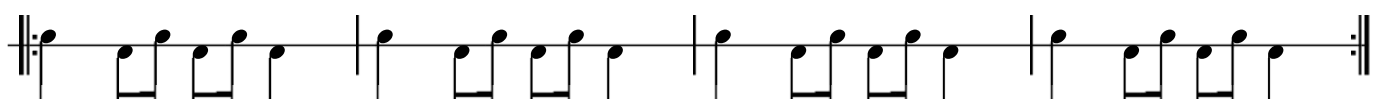
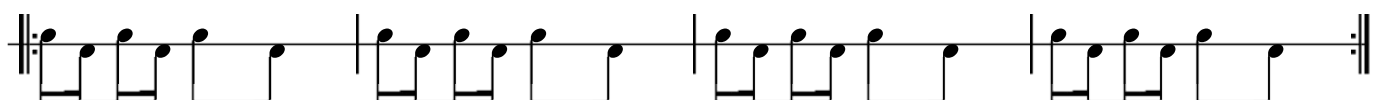
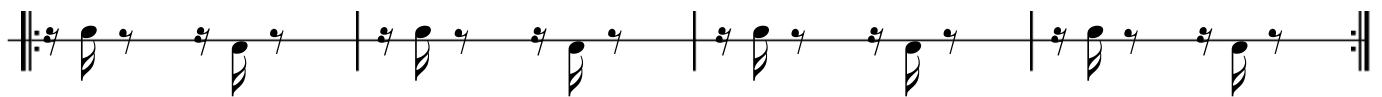
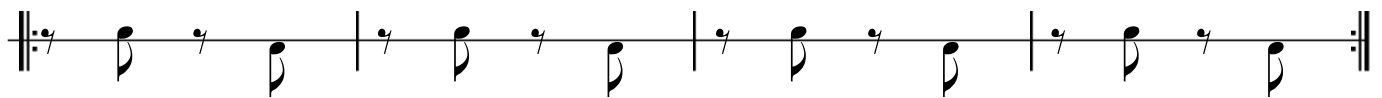
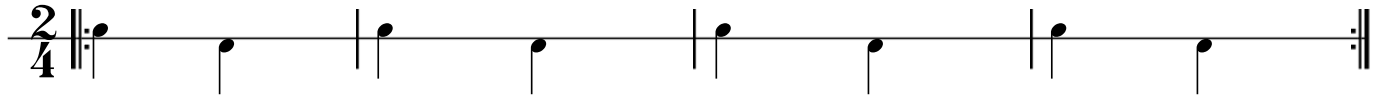

Scottish Schools  
Pipes and Drums Trust